



**NORTH OF TYNE AND GATESHEAD GUIDELINES FOR
MANAGEMENT OF COMMON OPHTHALMOLOGICAL
CONDITIONS IN PRIMARY / COMMUNITY CARE**

August 2016

CONTENTS

	Page
Introduction	3
How to use this guideline	3
Patient information	3
Guidelines / pathways	
Cataract	4
Raised intra-ocular pressure (IOP) / glaucoma	5
Suspected low tension glaucoma	6
Visual field abnormalities	7
Wet age-related macular degeneration (ARMD)	8
Dry age-related macular degeneration (ARMD)	9
Low vision	10
Flashes and floaters	11
Acute red eye	12
Conjunctivitis	13
Ophthalmic shingles	14
Dry eyes / blepharitis	15
Topical lubricants	
Chalazion	17
Other conditions	18
Amaurosis fugax	
Giant cell arteritis	
Asymptomatic fundal abnormalities	19
Disc haemorrhage with normal IOP	
Pigmented lumps	
Peripheral retinal degeneration	
Sticky eyes in young children	21
Squint in young children	22
Appendix	
Membership of the guideline development group	23
Date and date of review	

INTRODUCTION

This guidance is intended to inform initial management of common ophthalmological conditions and has been developed as a consensus between representatives from primary and secondary care, and optometrists with reference to national guidelines, including from NICE.

Where patients present is not explicitly stated and for example patients might present to the GP, a community optometrist or to an emergency department. The guidelines do not set out to describe all the clinical symptoms associated with each condition and clinicians are expected to use their skills and knowledge to assess and manage individual patients. The guidelines are intended to guide clinical management, but every patient should be assessed and managed individually.

These guidelines are intended for all clinicians in the Newcastle, North Tyneside, Northumberland and Gateshead areas involved in managing patients with ophthalmological conditions.

How to use the guidelines

The guidelines are a set of flow charts covering a variety of ophthalmological conditions. Each of these can be printed and laminated for easy reference if preferred. When referral is indicated the appropriate clinic is stated.

The BNF and the North of Tyne Formulary should be referred to as appropriate.

Referrals

When referral to secondary care ophthalmology is recommended in the guideline, referral for patients to be seen at a local outreach clinic may be preferred. It is anticipated that clinicians in localities where such clinics are available will be aware of them, but further information can be obtained from the ophthalmology department at the RVI.

Patient information

There are various sources of patient information. None are specifically endorsed, but clinicians may find that available on the Royal College of Ophthalmologists website (www.rcophth.ac.uk/page.asp?section=365§ionTitle=Information+Booklets) and from Patient UK (www.patient.co.uk/display/16777233/) helpful.

The Newcastle upon Tyne Hospitals NHS Foundation Trust ophthalmology department have also developed patient information leaflets. At the time of development of these guidelines these were undergoing review, but updated and additional leaflets will be available from the Trust website in due course (<http://www.newcastle-hospitals.org.uk/>).

Cataract

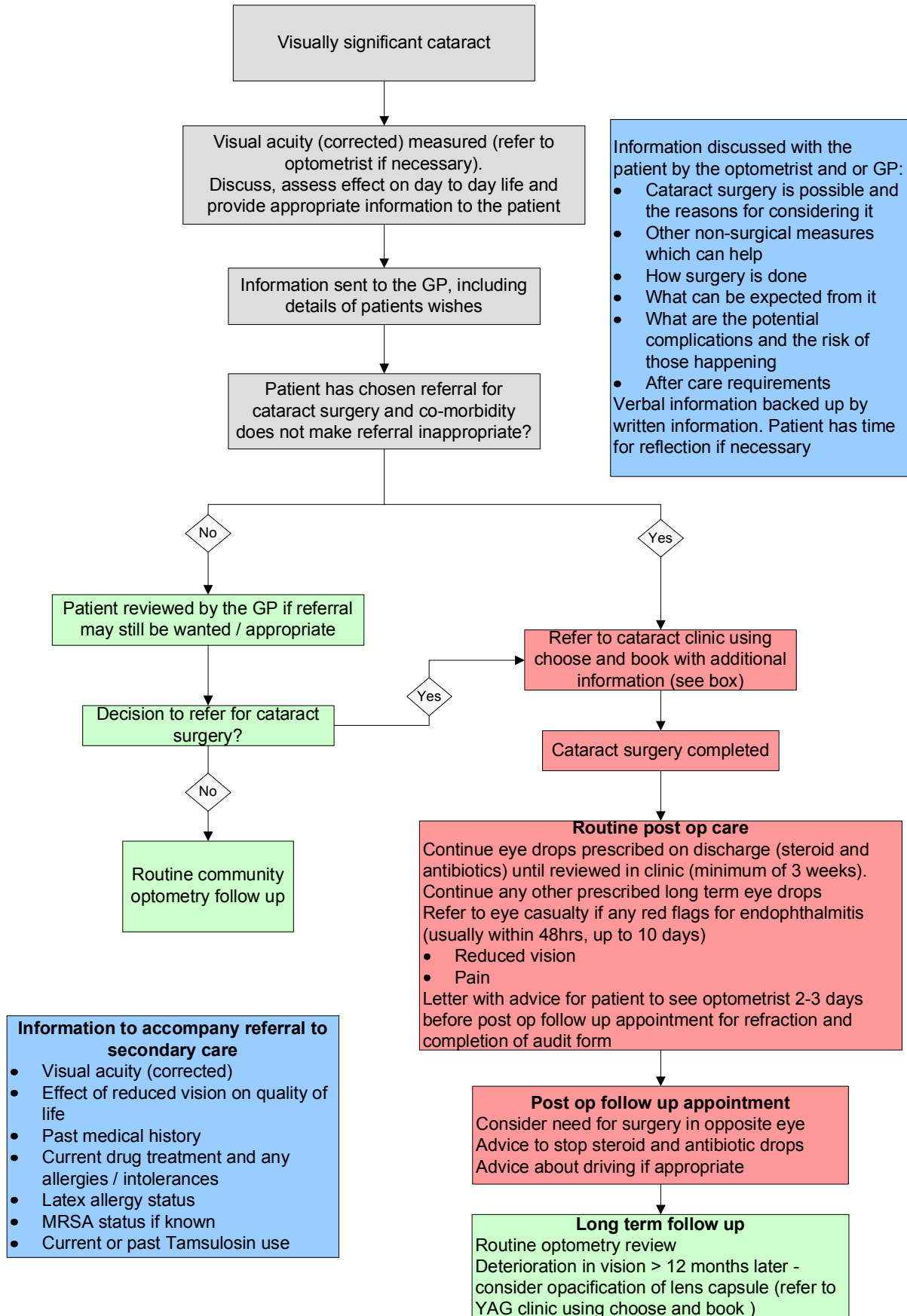

Raised intra-ocular pressure / glaucoma

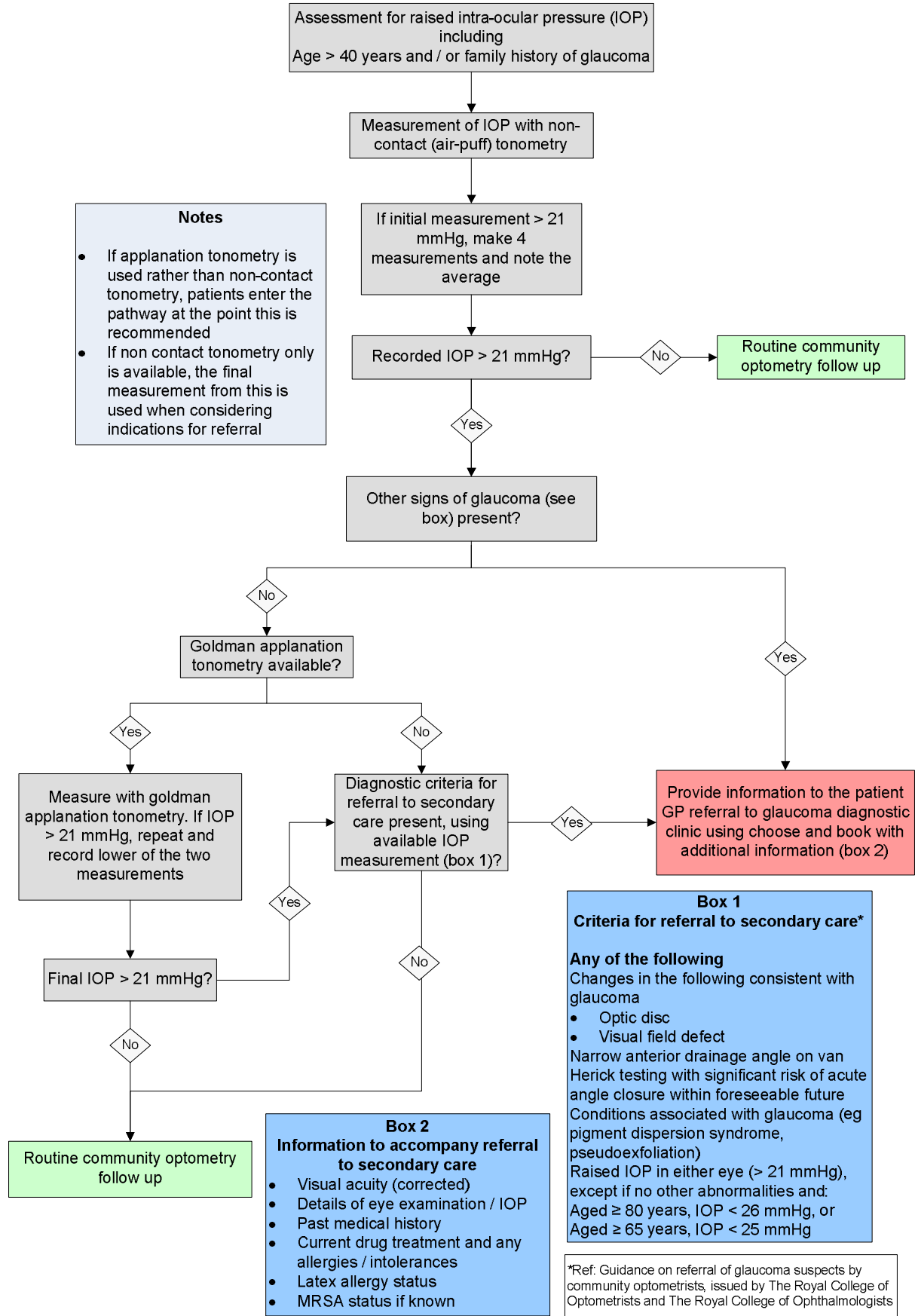

Suspected low tension glaucoma

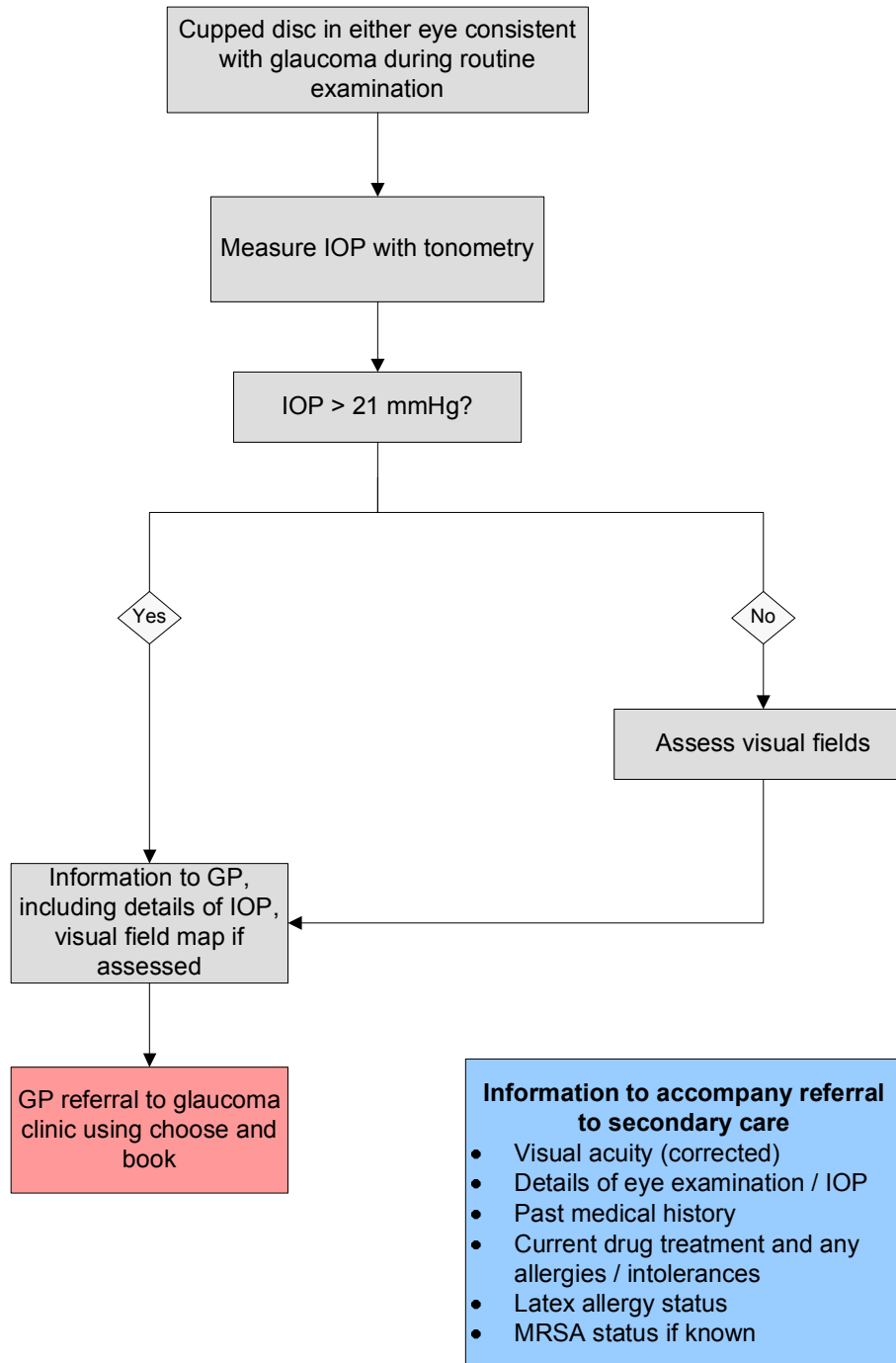

Visual field abnormalities

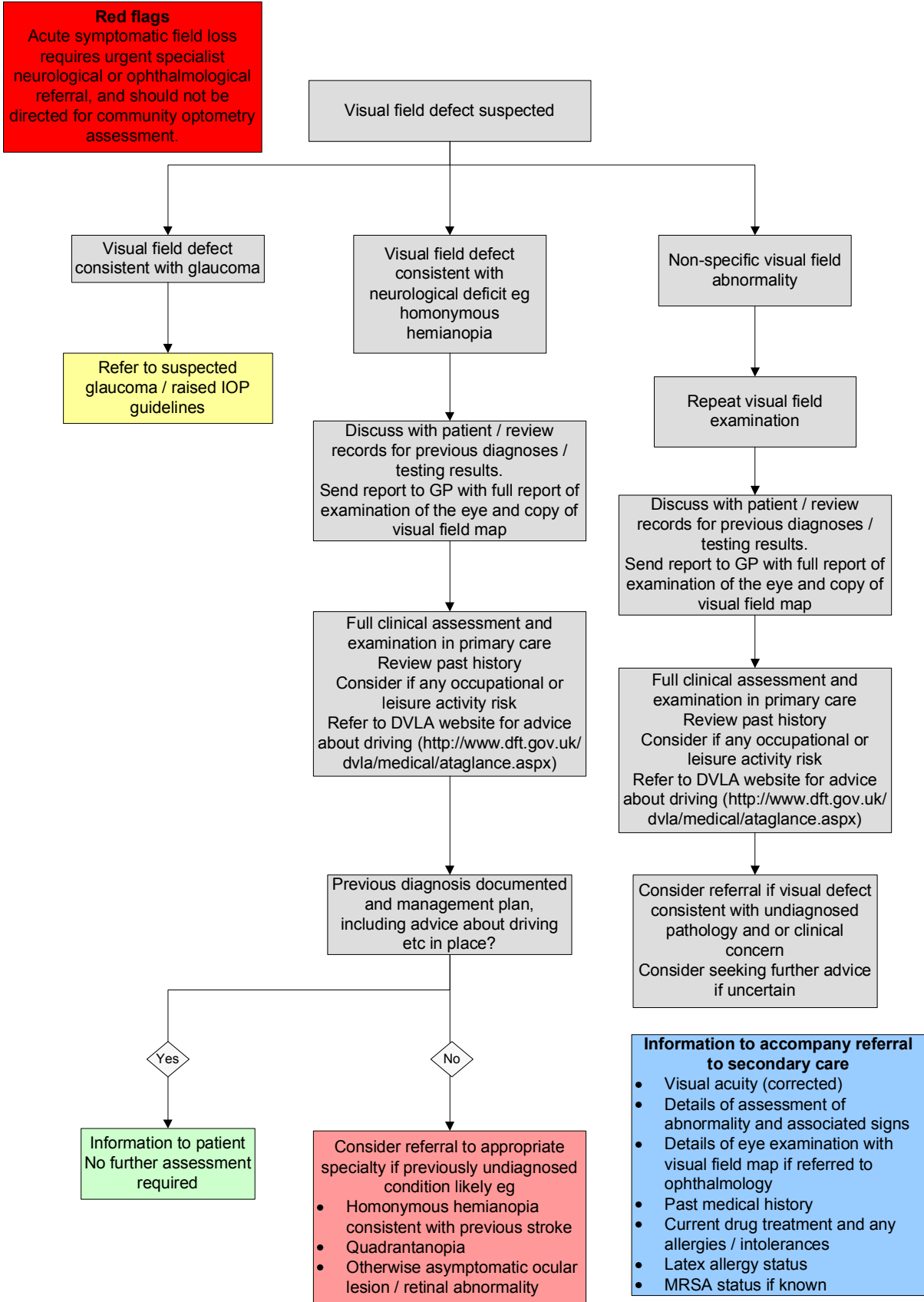

Wet age related macular degeneration (ARMD)

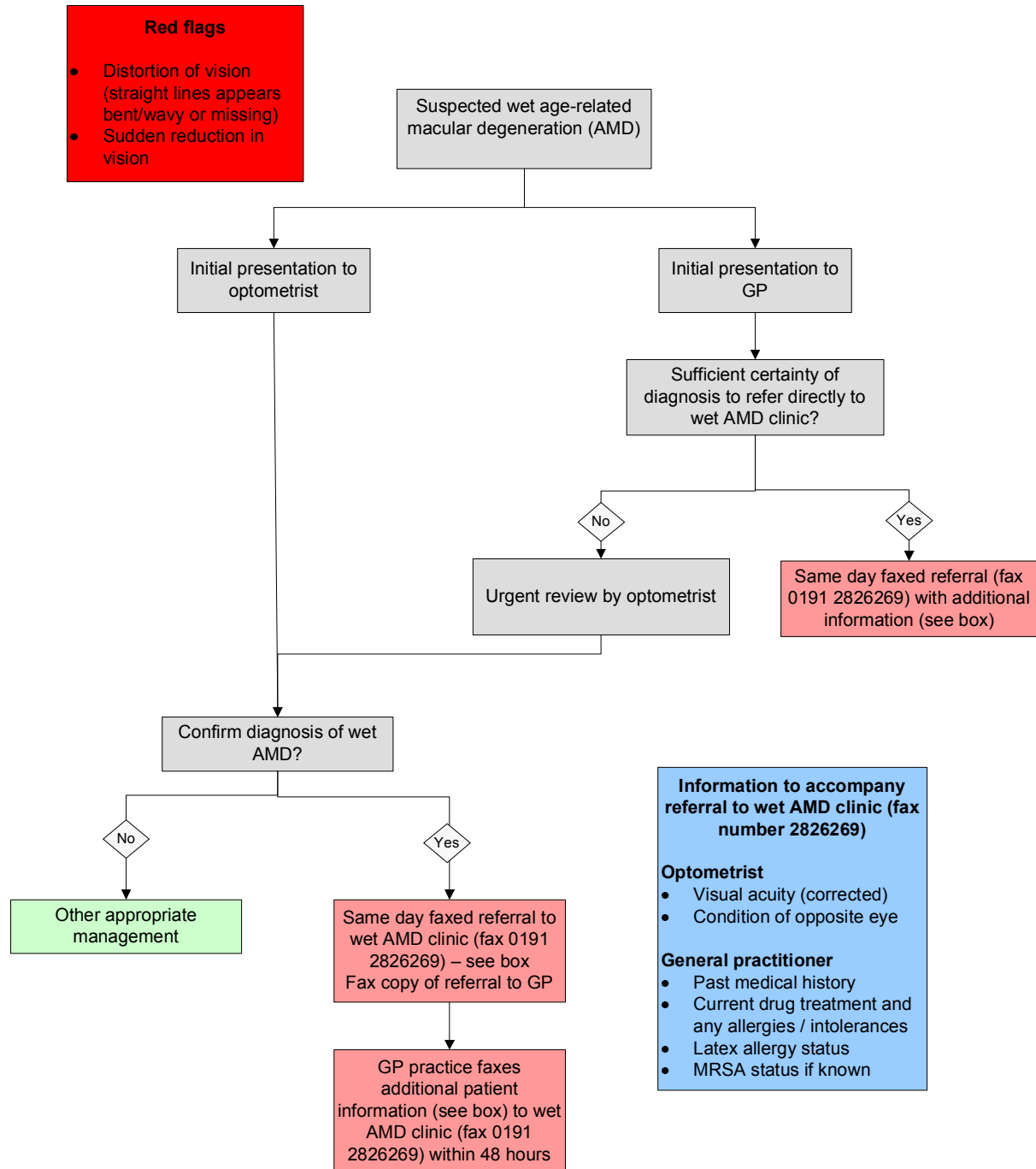

Dry age related macular degeneration (ARMD)

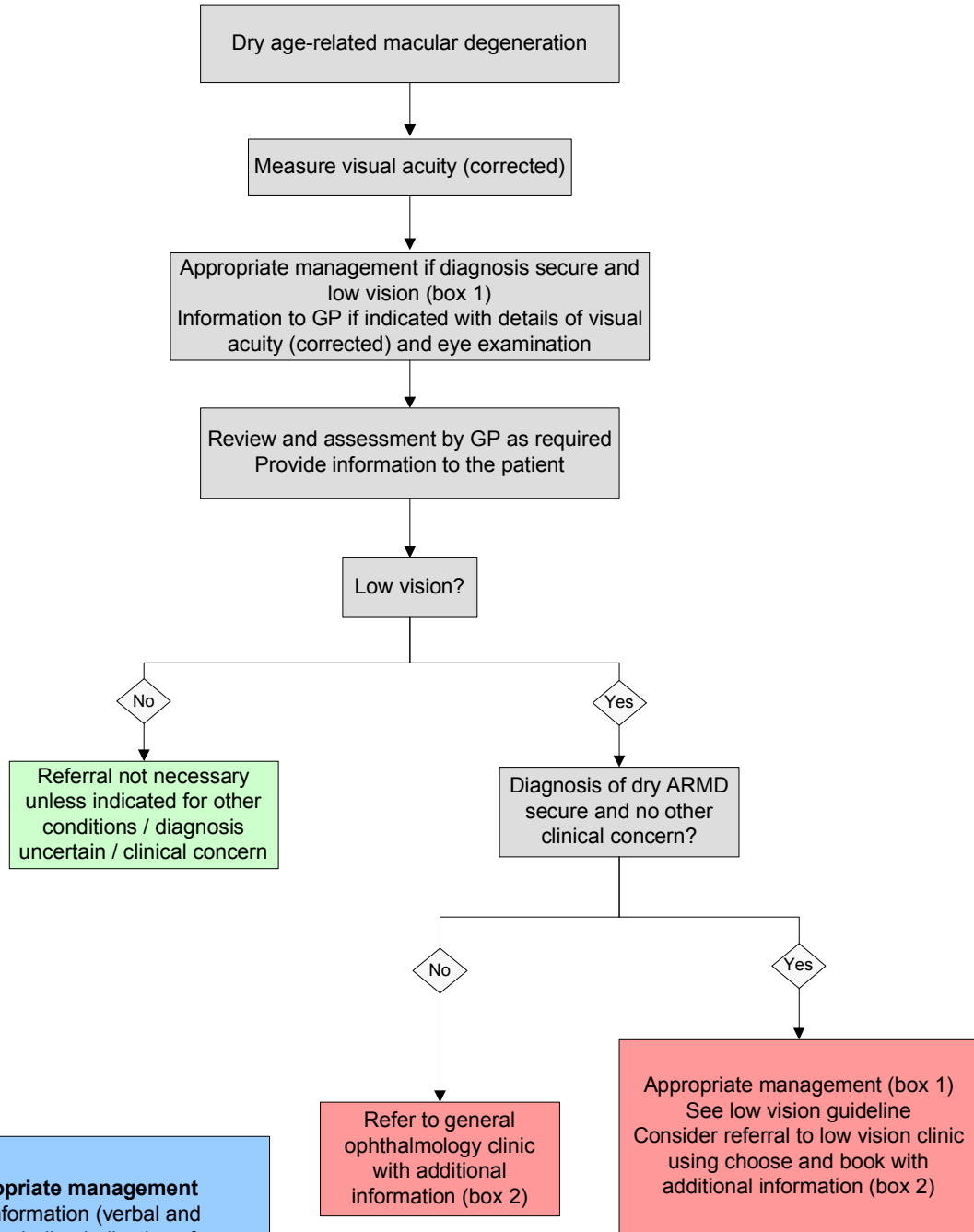

Box 1
Appropriate management

- Patient information (verbal and written), including indications for referral to low vision clinic
- Consider referral to low vision clinic (refer to low vision guideline)
- Consider contacting rehabilitation officer / social services

Box 2
Information to accompany referral to secondary care

Visual acuity (corrected)
 Past medical history
 Current drug treatment and any allergies / intolerances
 Latex allergy status
 MRSA status if known

Low vision

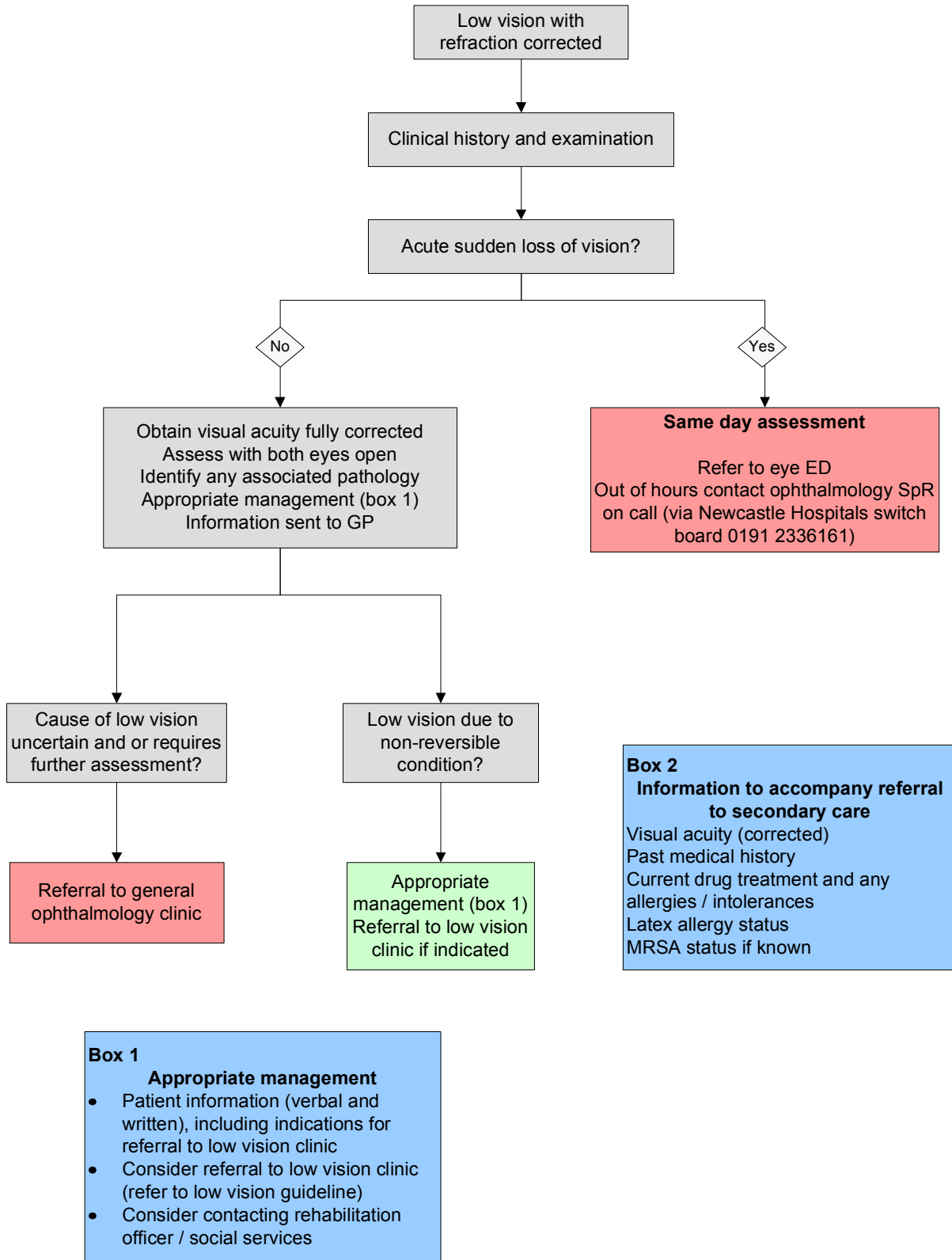

This pathway is largely for patients with low vision with no reversible cause. However, it includes recommendations for further assessment if the underlying cause of low vision is undiagnosed.

Flashes and floaters

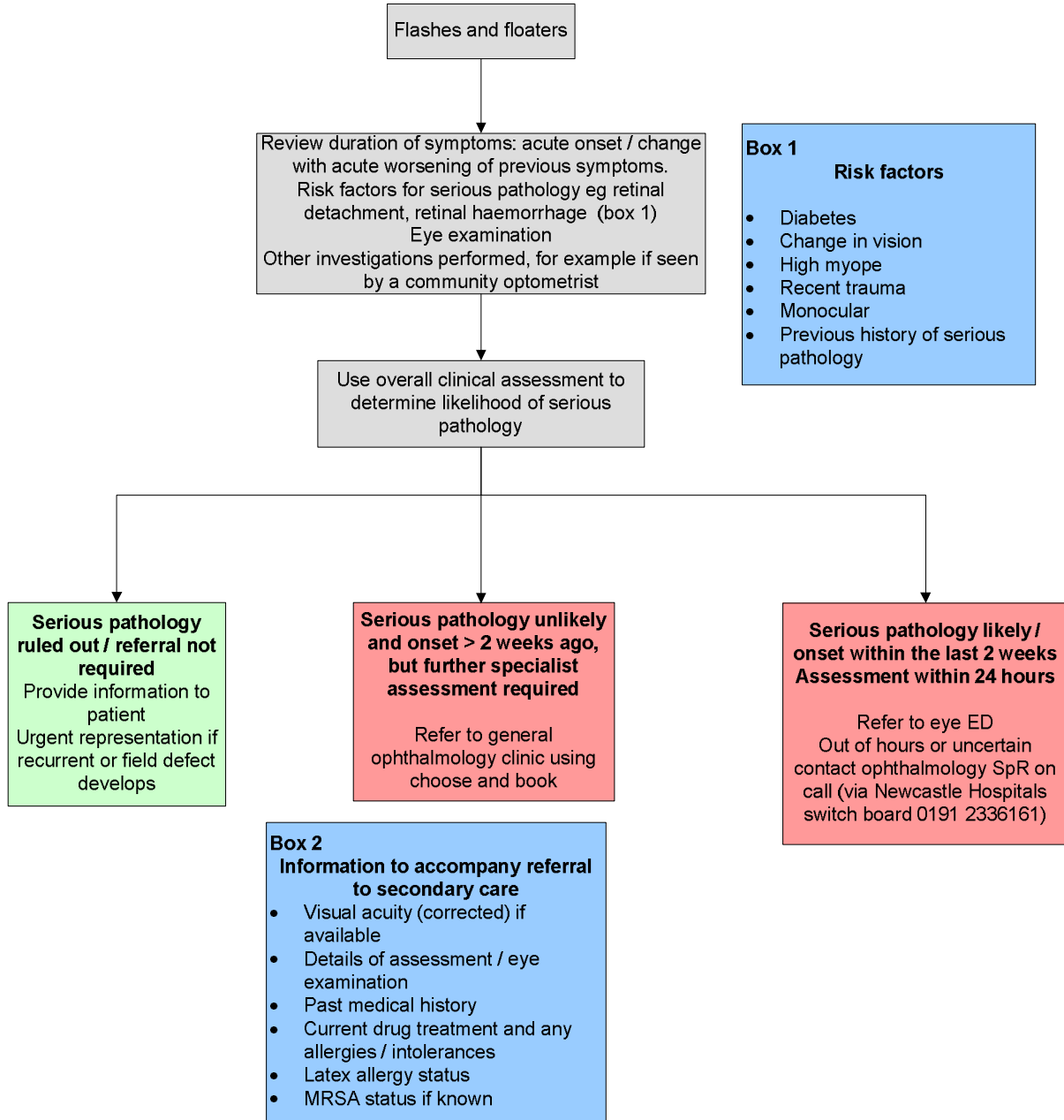

Acute red eye

There are many causes of a red eye and conditions other than those included in the guideline below, may cause a red eye as a secondary effect eg lid malposition, foreign body. Each patient should be assessed individually and the following used as appropriate.

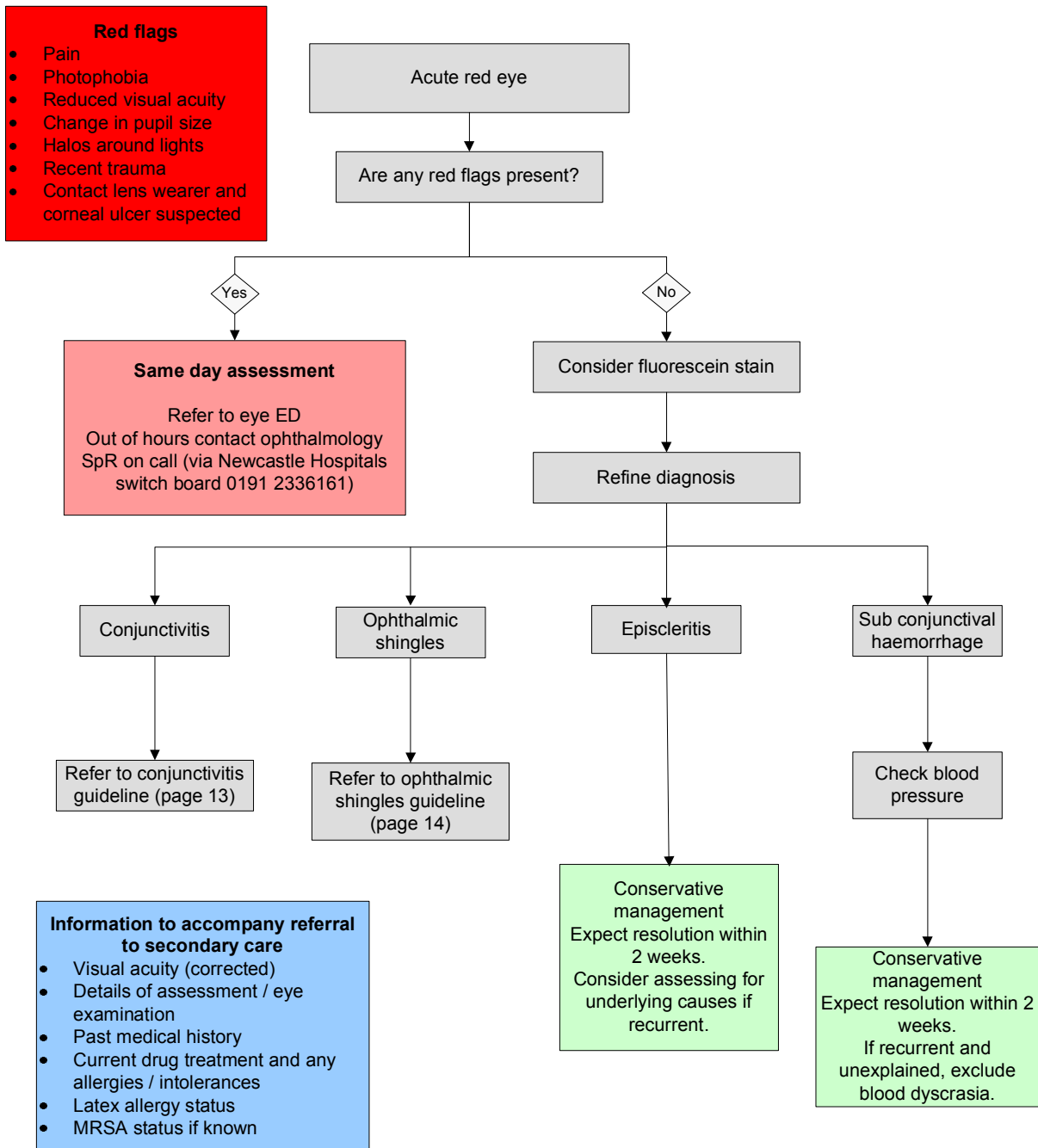

Conjunctivitis

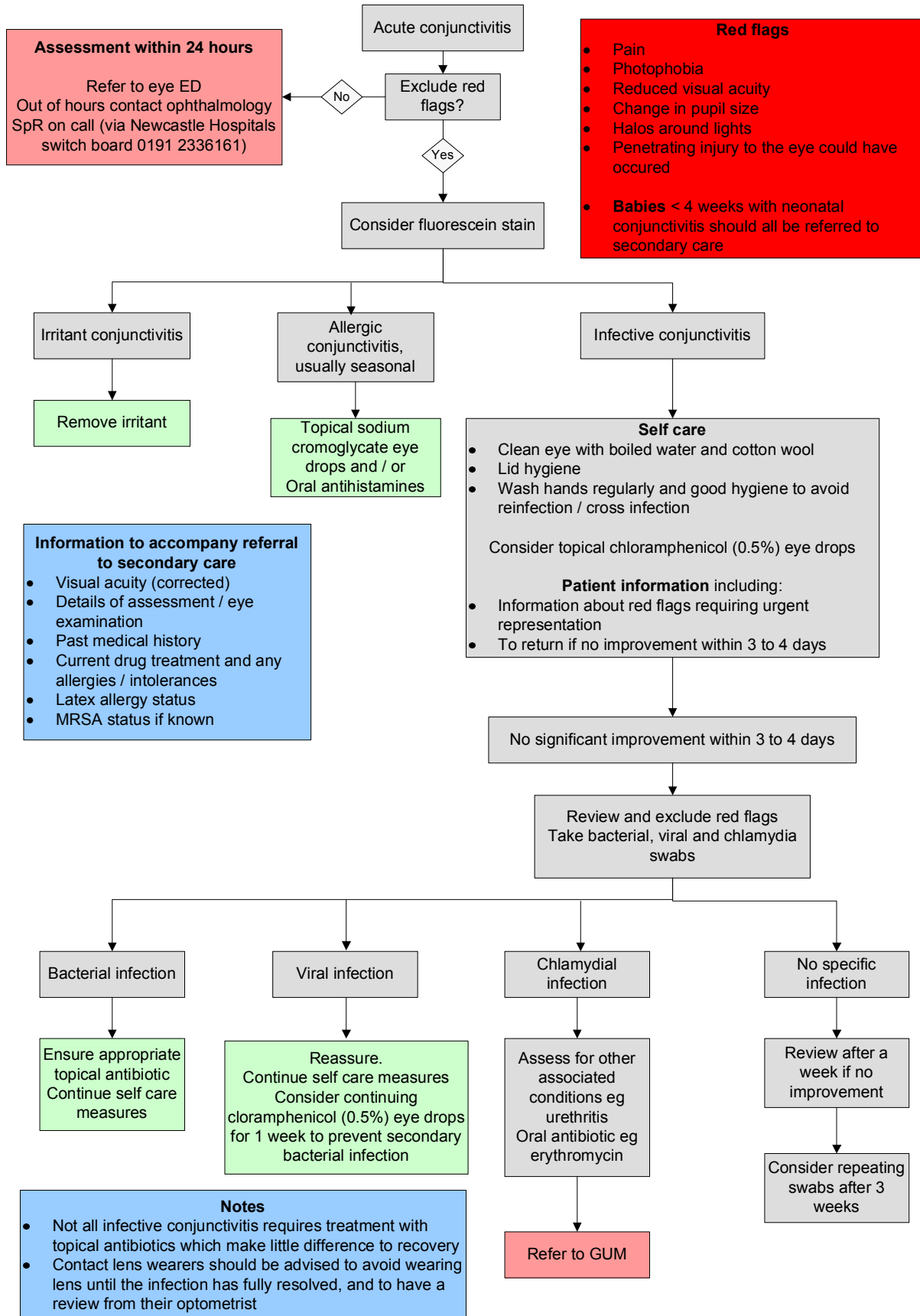

Ophthalmic shingles

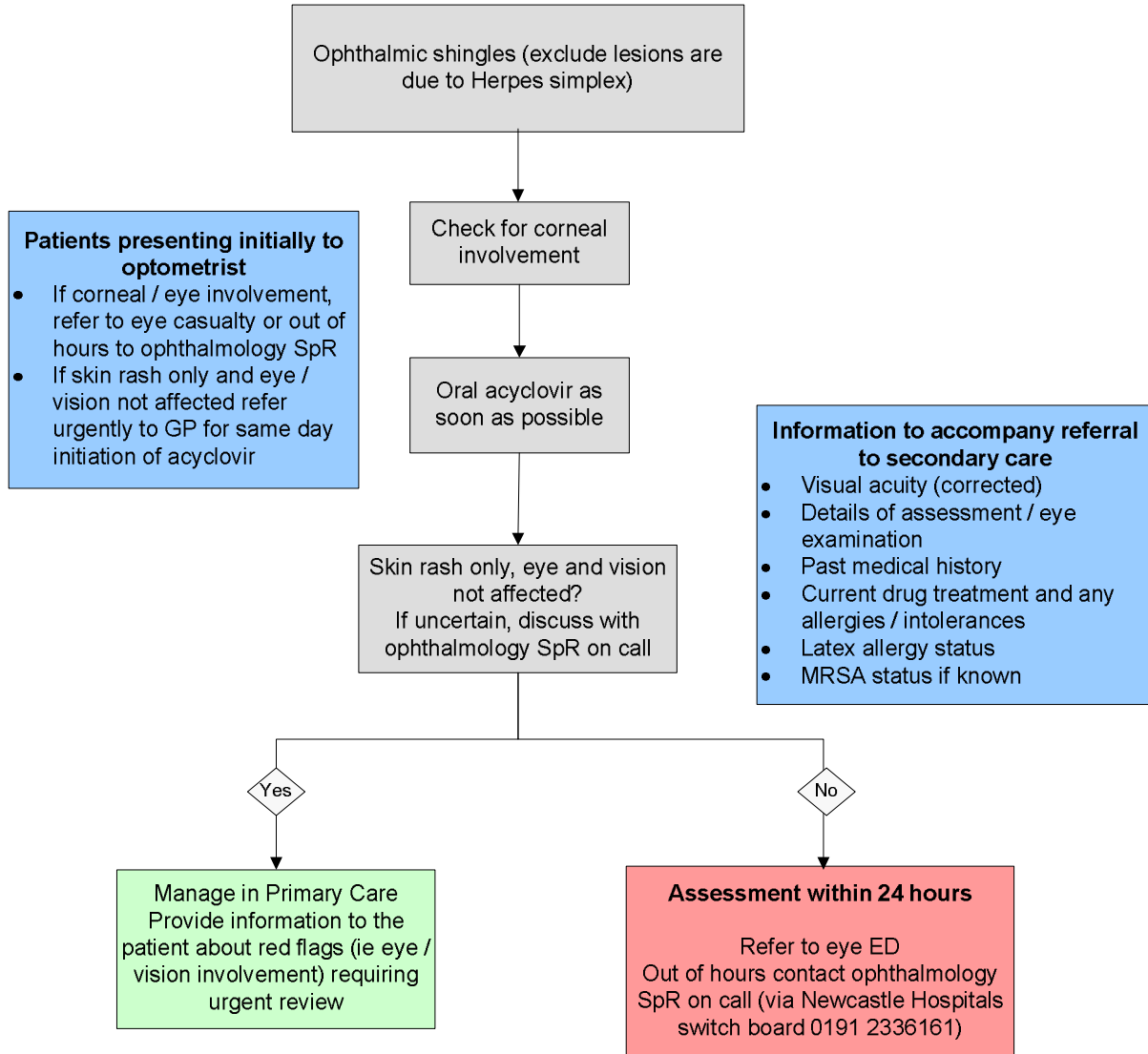

Dry eyes / blepharitis

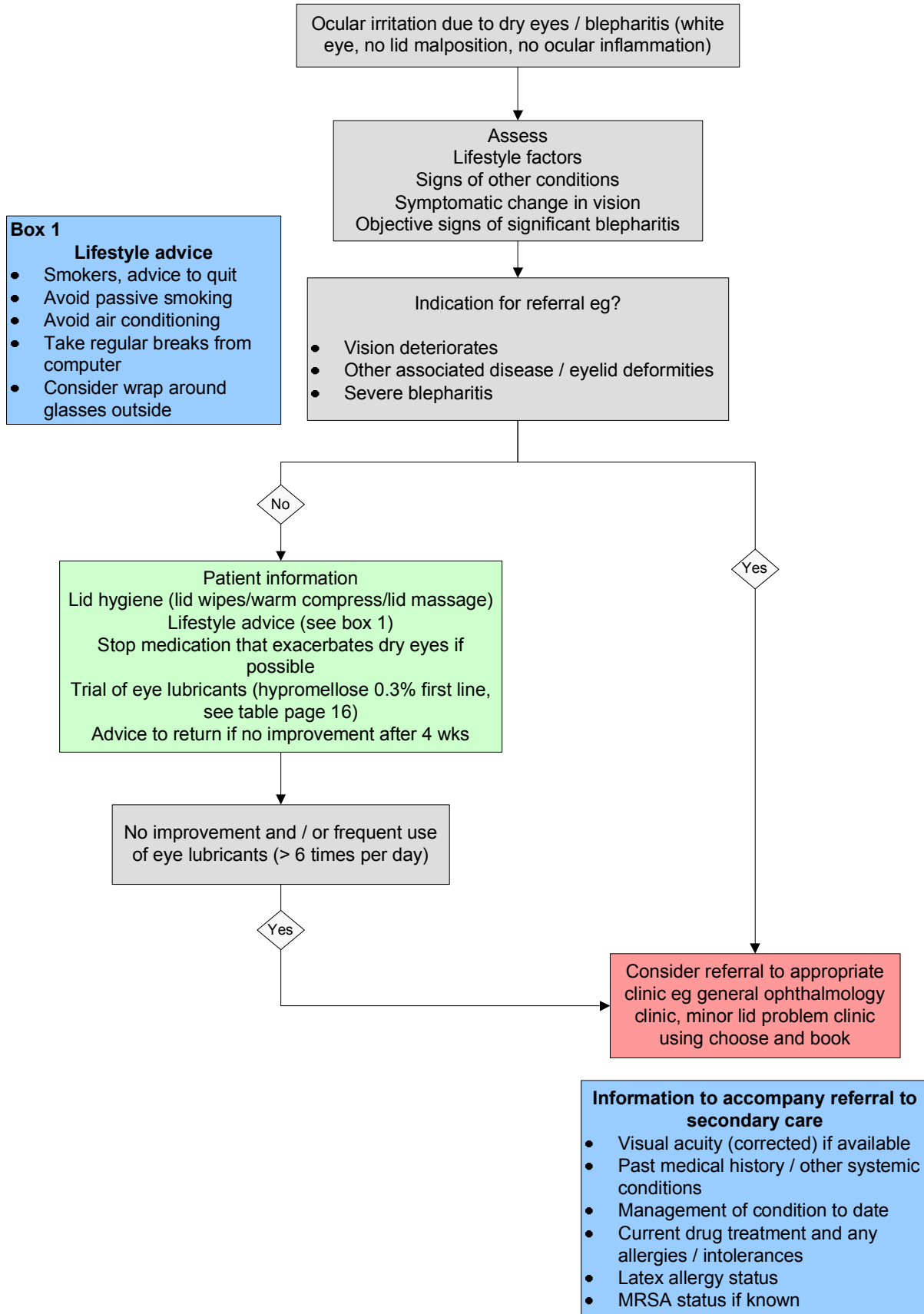

Details of topical lubricants approved for use in the North of Tyne and Gateshead areas can be found in the current formulary at [Formulary | North Of Tyne Area Prescribing Committee](#)

Chalazion

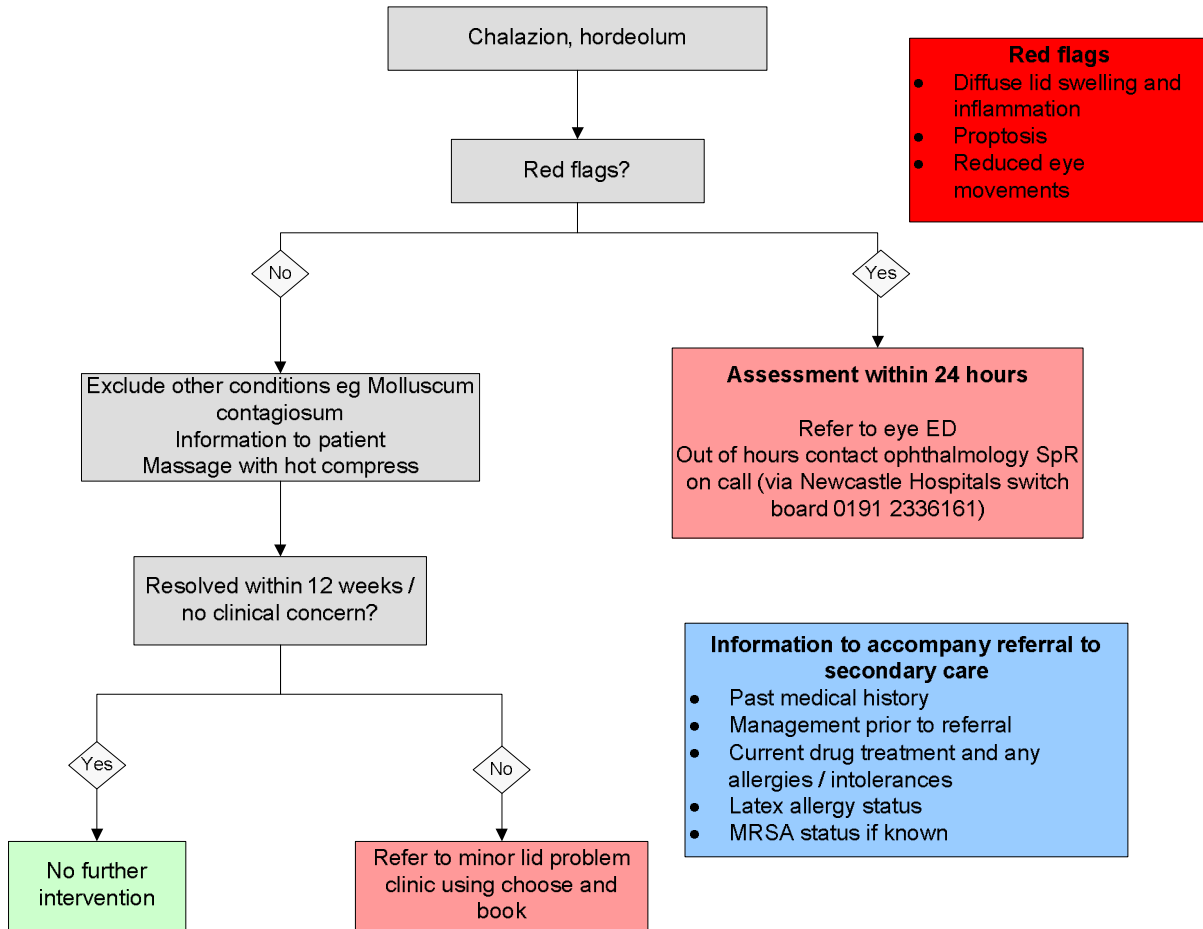

Other conditions

Amaurosis fugax

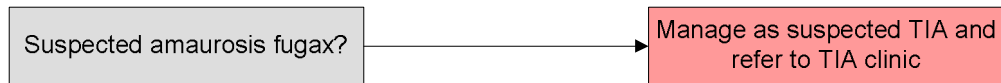

Giant cell arteritis (GCA)

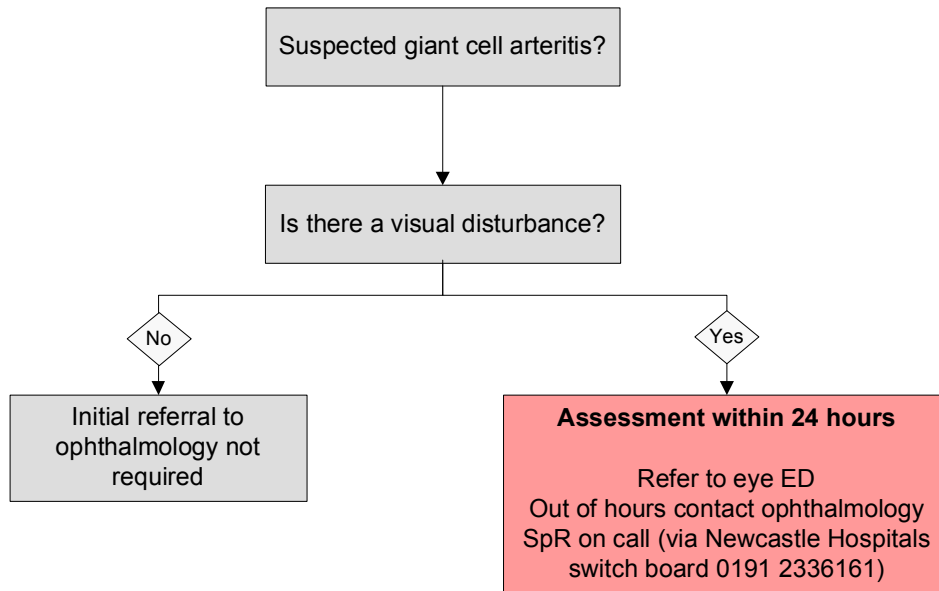

Asymptomatic fundal abnormalities - disc haemorrhage with normal IOP

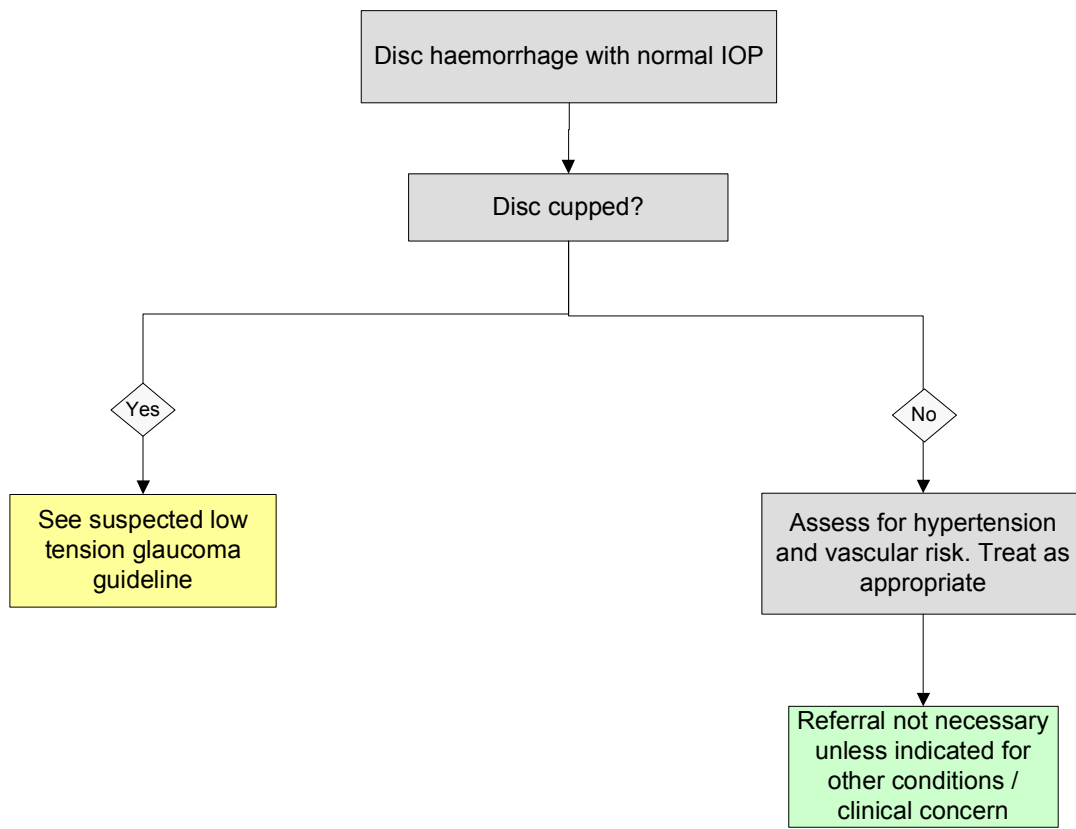

Asymptomatic fundal abnormalities - peripheral retinal degeneration

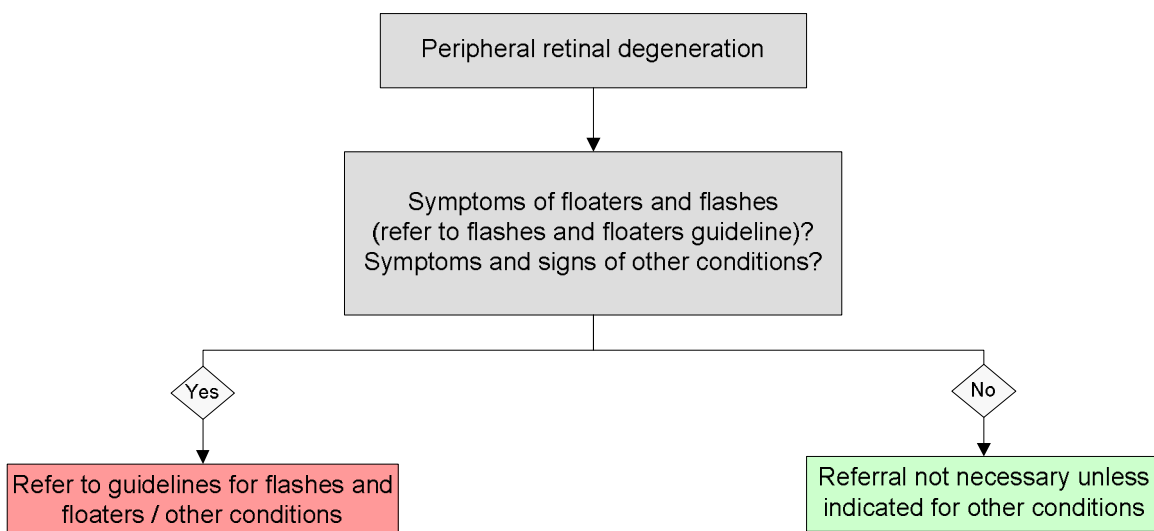

Asymptomatic fundal abnormalities – pigmented lumps

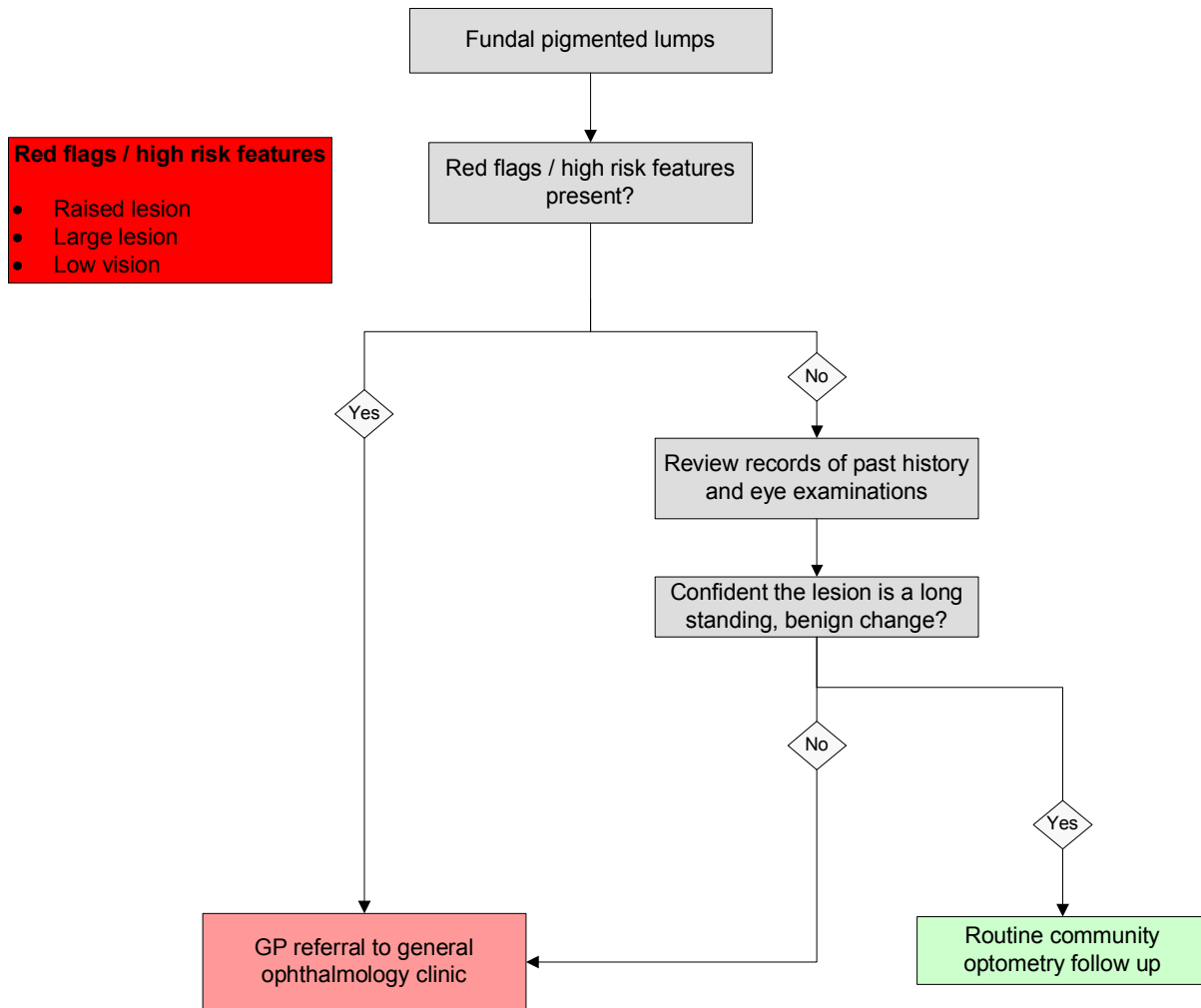

- Information to accompany referral to secondary care**
- Visual acuity (corrected) if available
 - Past medical history
 - Current drug treatment and any allergies / intolerances
 - Latex allergy status
 - MRSA status if known

Sticky eyes in young children

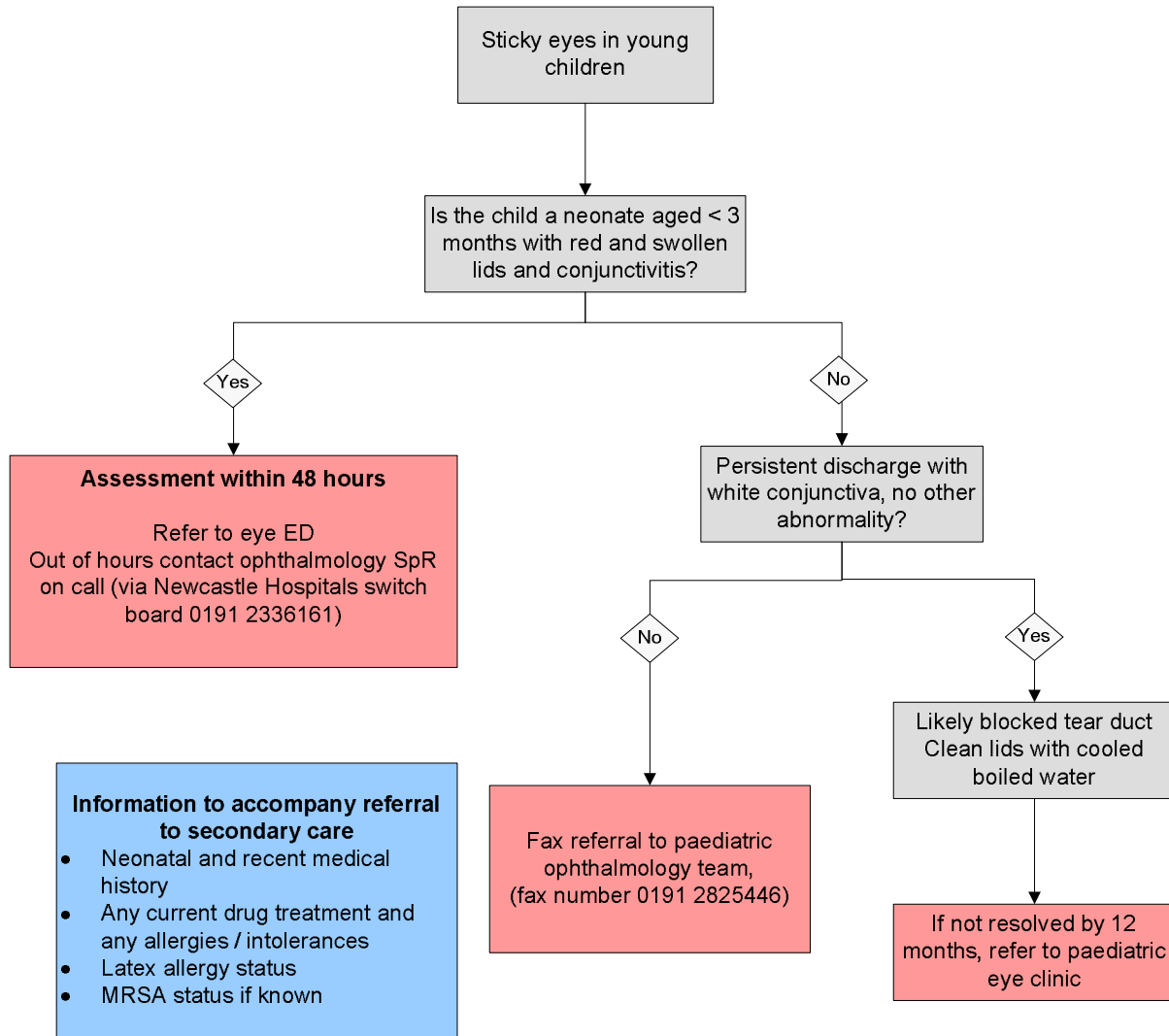

Squint in young children

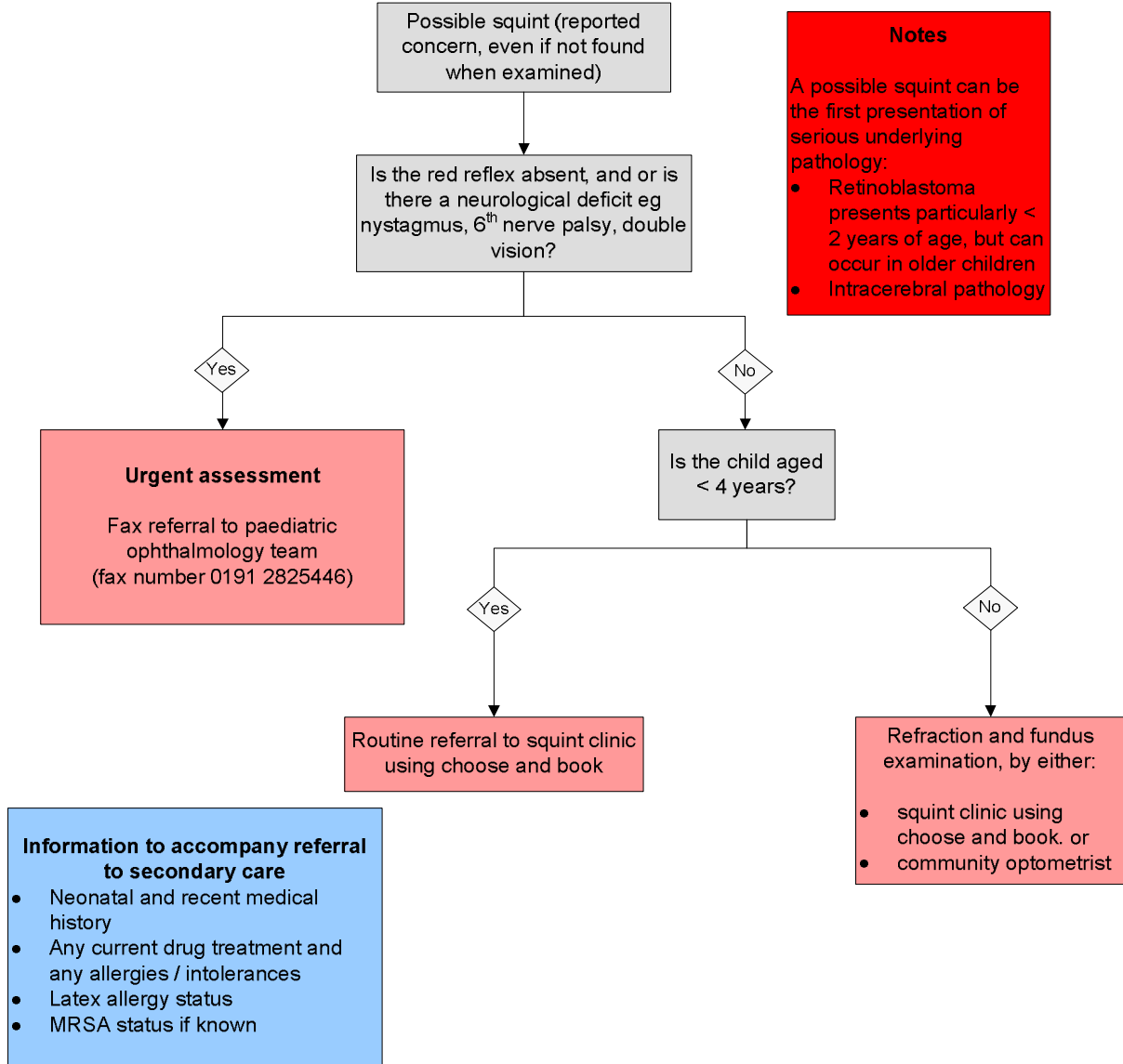

APPENDIX

Membership of the guideline development group

Dr J Skinner, Consultant Community Cardiologist / Community Integration, Newcastle upon Tyne Hospitals NHS Foundation Trust – guideline co-ordinator

Ms A Bargewell, Practice Manager, Newcastle upon Tyne

Dr A Blair, GP, Northumberland

Mr A Browning, Consultant Ophthalmologist, Newcastle upon Tyne Hospitals NHS Foundation Trust

Mr M Clarke, Consultant Ophthalmologist, Newcastle upon Tyne Hospitals NHS Foundation Trust

Dr R Cooper, GP, Newcastle upon Tyne

Dr R Cummings, GP, Newcastle upon Tyne

Mr T Dunkerton, NHS North of Tyne

Ms E Evans, Optometrist

Mr K Gales, Optometrist, Newcastle upon Tyne Hospitals NHS Foundation Trust

Mr P Garvey, Optometrist, Newcastle upon Tyne Hospitals NHS Foundation Trust

Ms M Gray, Directorate Manager, Ophthalmology, Newcastle upon Tyne Hospitals NHS Foundation Trust

Mr P Griffiths, Consultant Ophthalmologist, Newcastle upon Tyne Hospitals NHS Foundation Trust

Dr E Harrison, GP, North Shields

Dr S Kirk, GP, Gateshead

Mr A Marshal, Optometrist

Dr J Matthews, GP, North Shields

Mr M Offord, Optometrist

Dr G Pilkington, GP, Newcastle upon Tyne

Dr H Ryan, GP, Gateshead

Dr M Scott, GP, Newcastle upon Tyne

Dr PTaylor, GP, Newcastle upon Tyne

Ms Sarah Townsend, Optometrist

Mr K Thompson, Optometrist

Dr J Weatherstone, GP, North Shields

Eye lubricant information provided by Esther Lim, Specialist Pharmacist for ophthalmology, Newcastle upon Tyne Hospitals NHS Foundation Trust

Circulated and endorsed by all consultant ophthalmologists, Newcastle upon Tyne Hospitals NHS Foundation Trust

Date of review

August 2018